

CITTA' DI CAMPODARSEGO

Provincia di Padova

Piano Urbanistico Attuativo "P.d.L. RESIDENCE VILLE CARLI"
via Alcide de Gasperi, via Pioga
NCT fg. 12 mapp. 154, 557, 558, 1022, 1080, 1082, 1084, 1136
C.C. Campodarsego

COMMITTENTE:
Carraro Attilio
via Pioga, 97
Campodarsego (PD)

PROGETTISTA:
Linda Bagaglio architetto
via G. Reni 83 - Padova
Tel.-Fax 049 600395

COLLABORATORE:
Carraro Nicola geometra

data: agosto 2014 - rev. gennaio 2015

RECINZIONI PLANIMETRIA E DETTAGLI

scala 1:50/1000

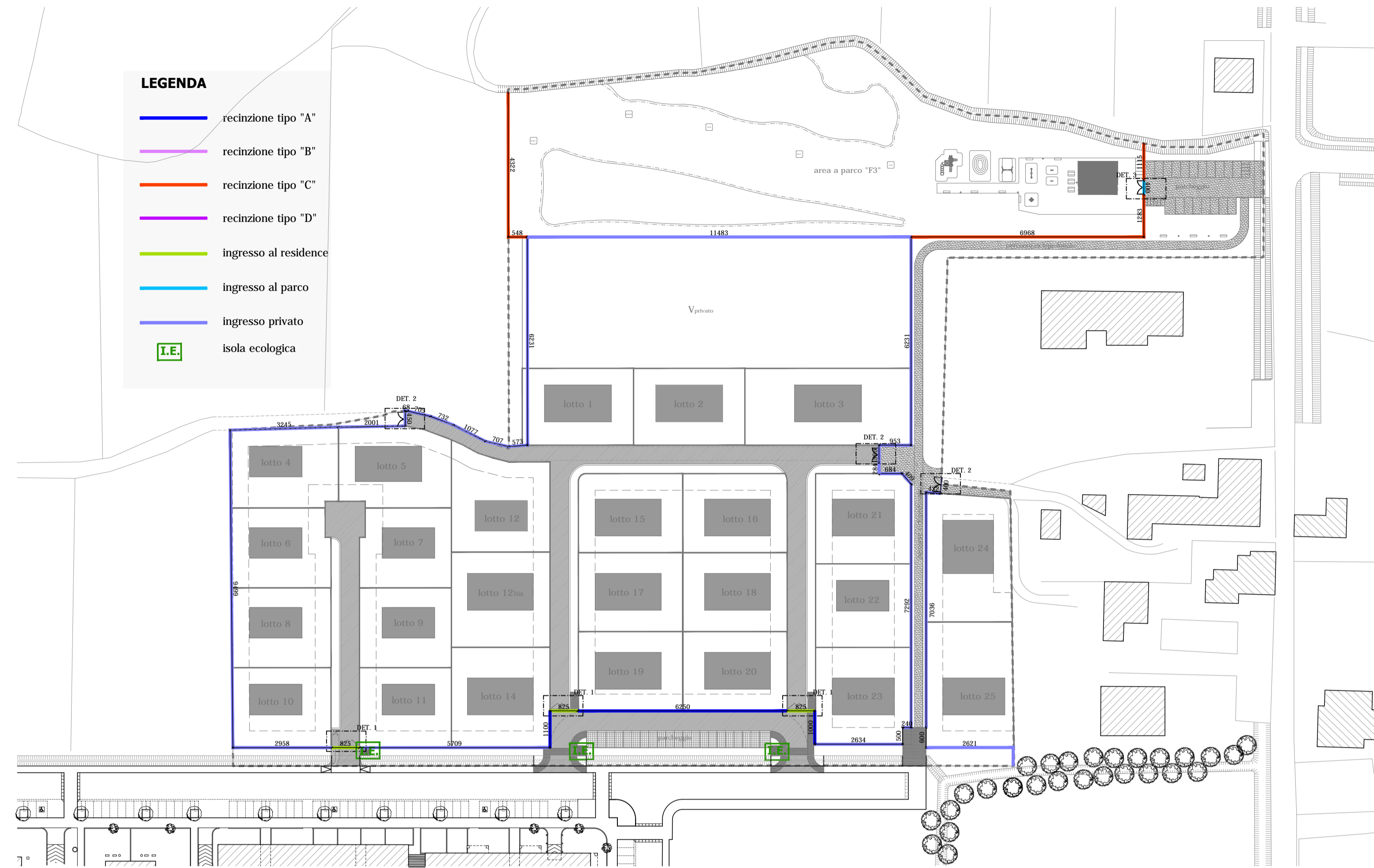

ISOLA ECOLOGICA

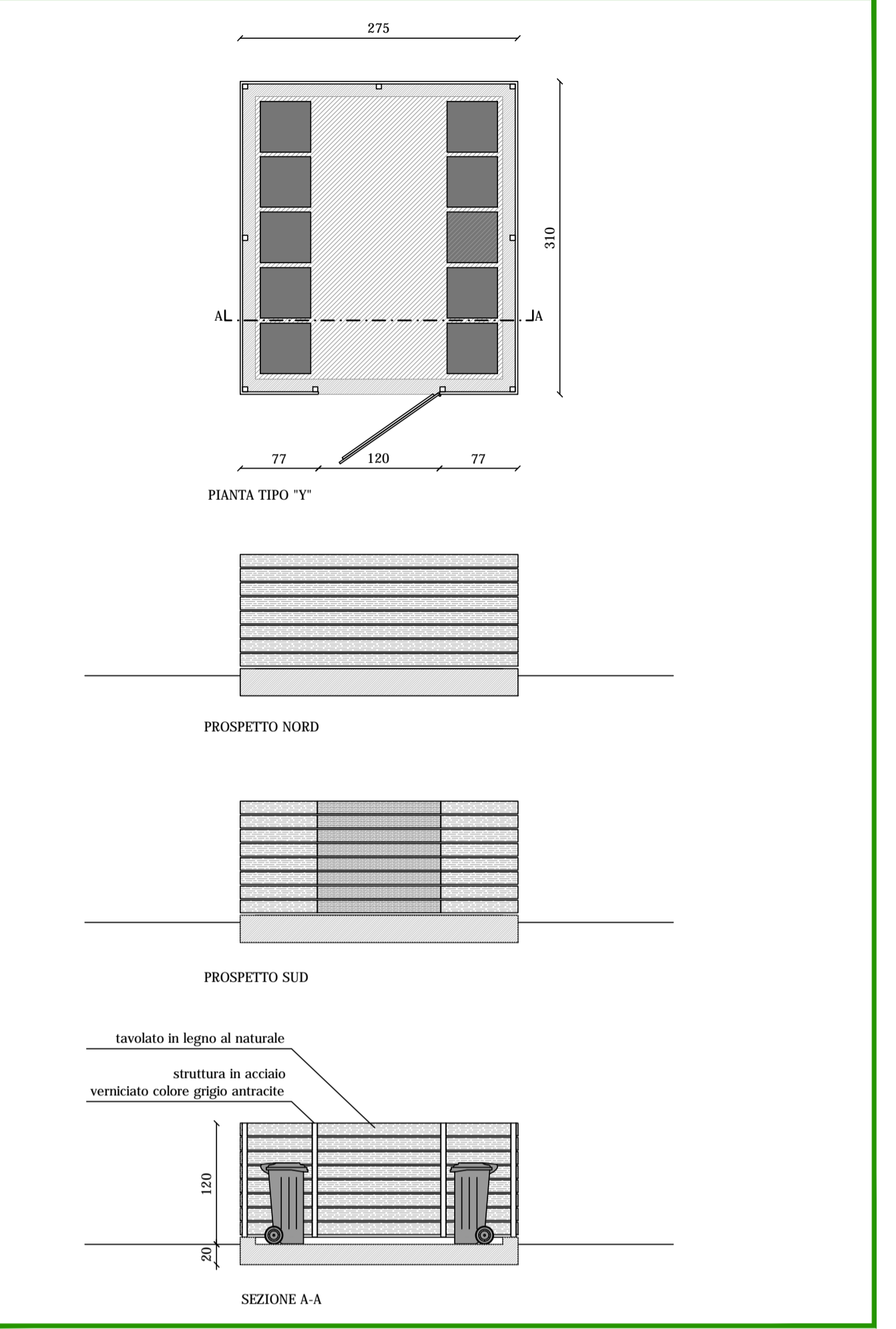

11

DET. 1 - ACCESSI RESIDENCE DA STRADA PUBBLICA

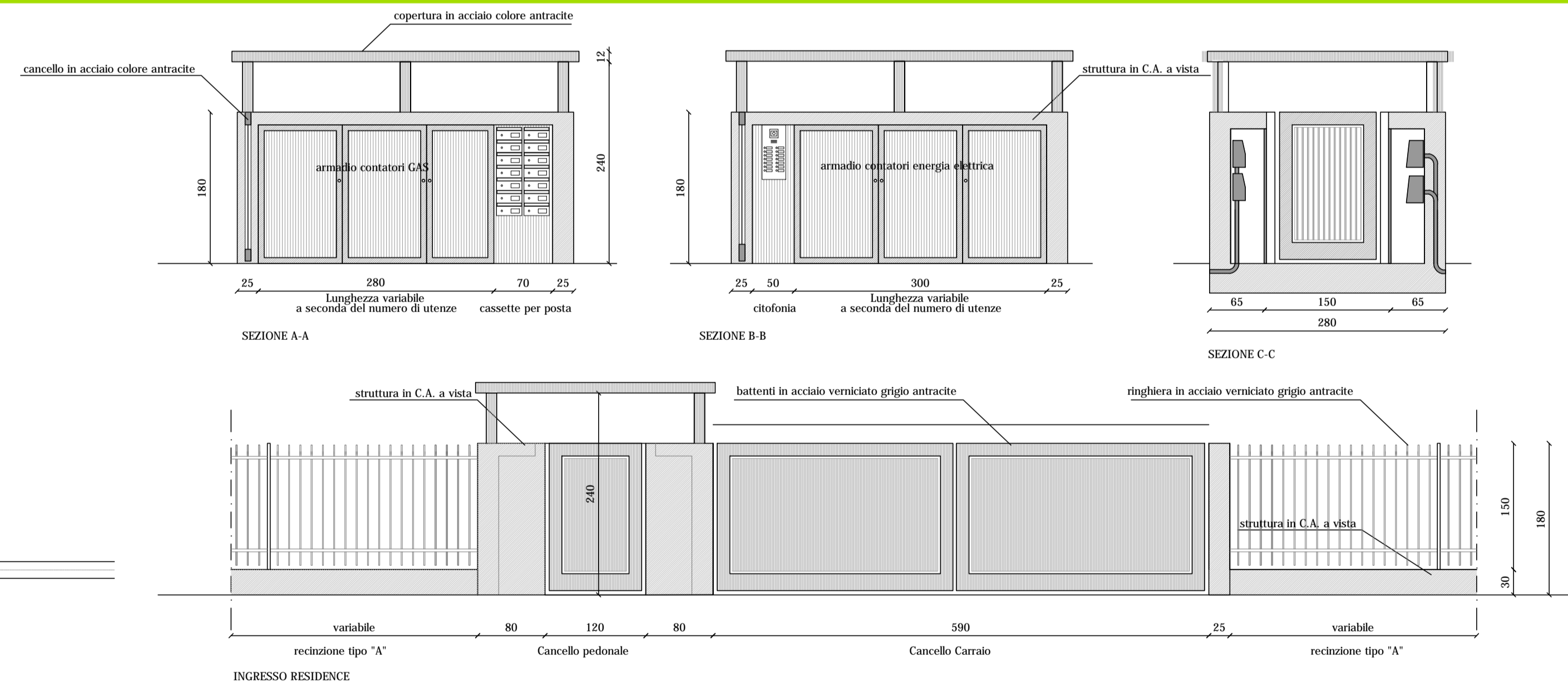
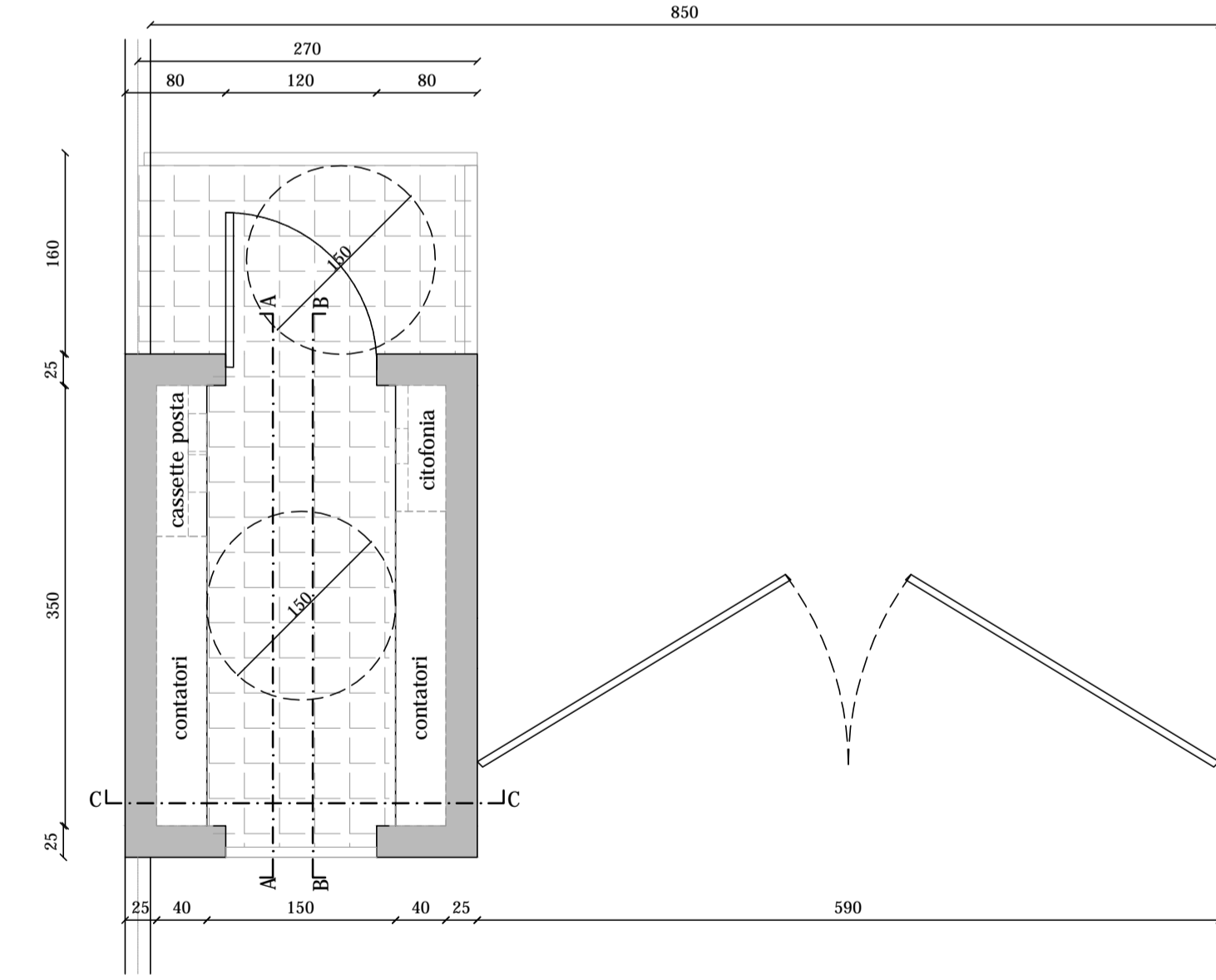

RECINZIONE TIPO "A"

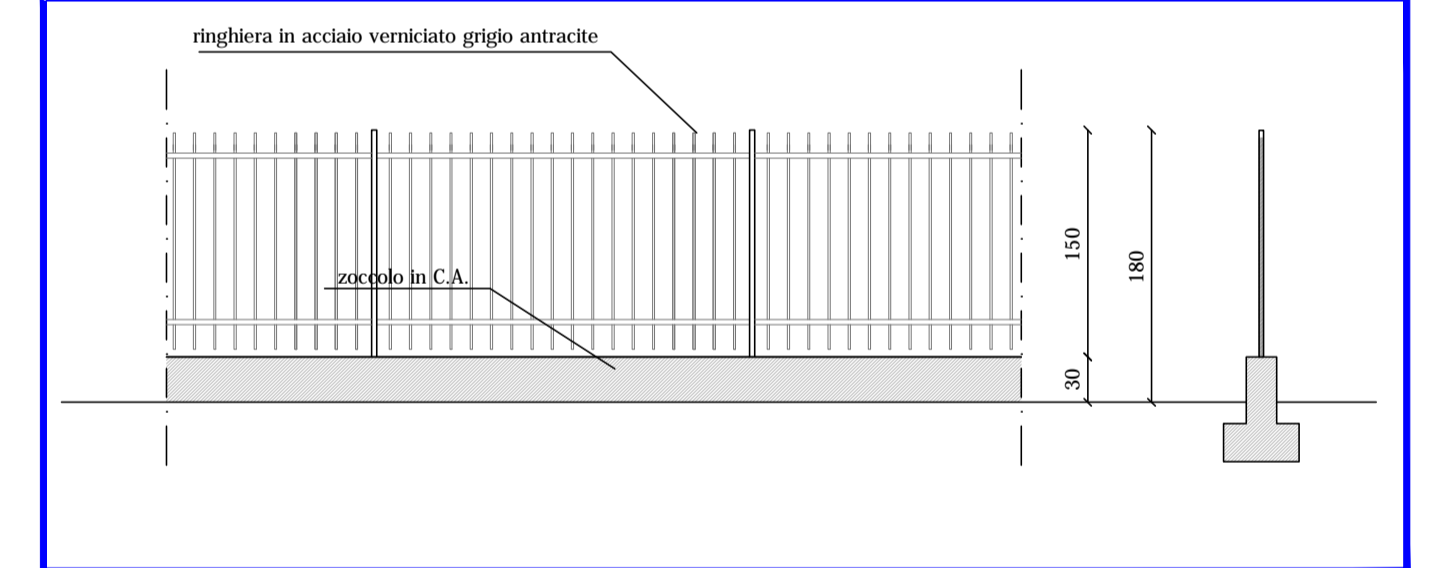

RECINZIONE TIPO "B"

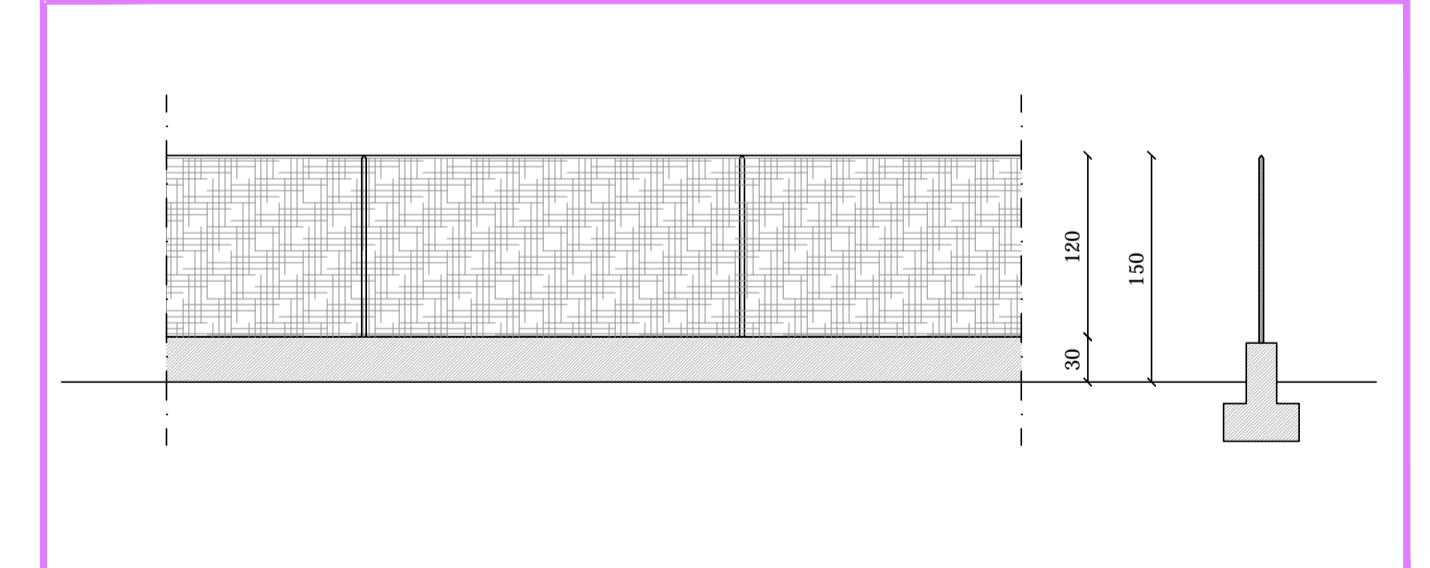

RECINZIONE TIPO "C"

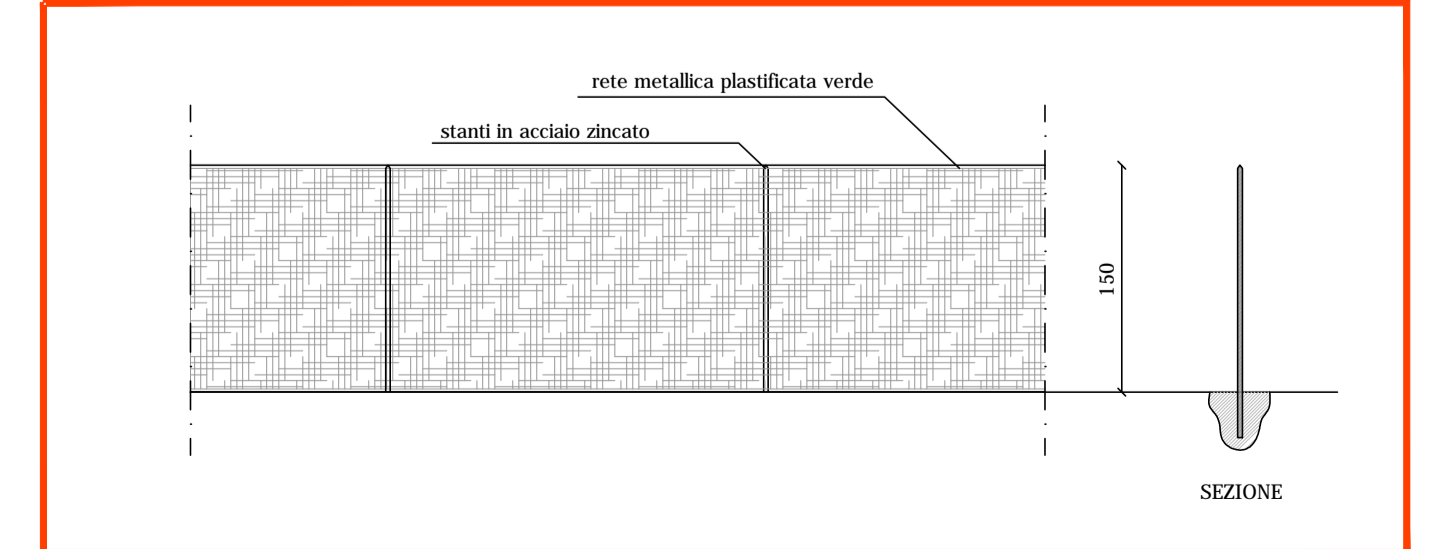

DET. 3 RECINZIONE PERIMETRALE PARCO

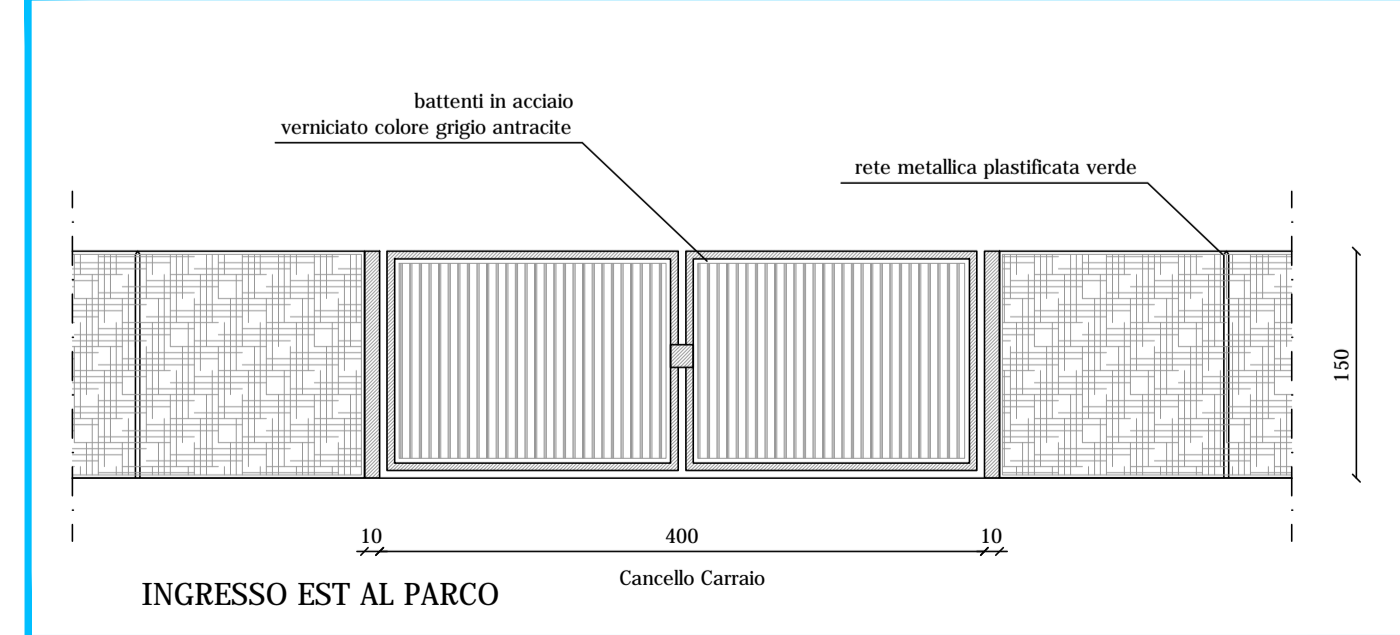

DET. 2 - ACCESSI PRIVATI E RECINZIONE

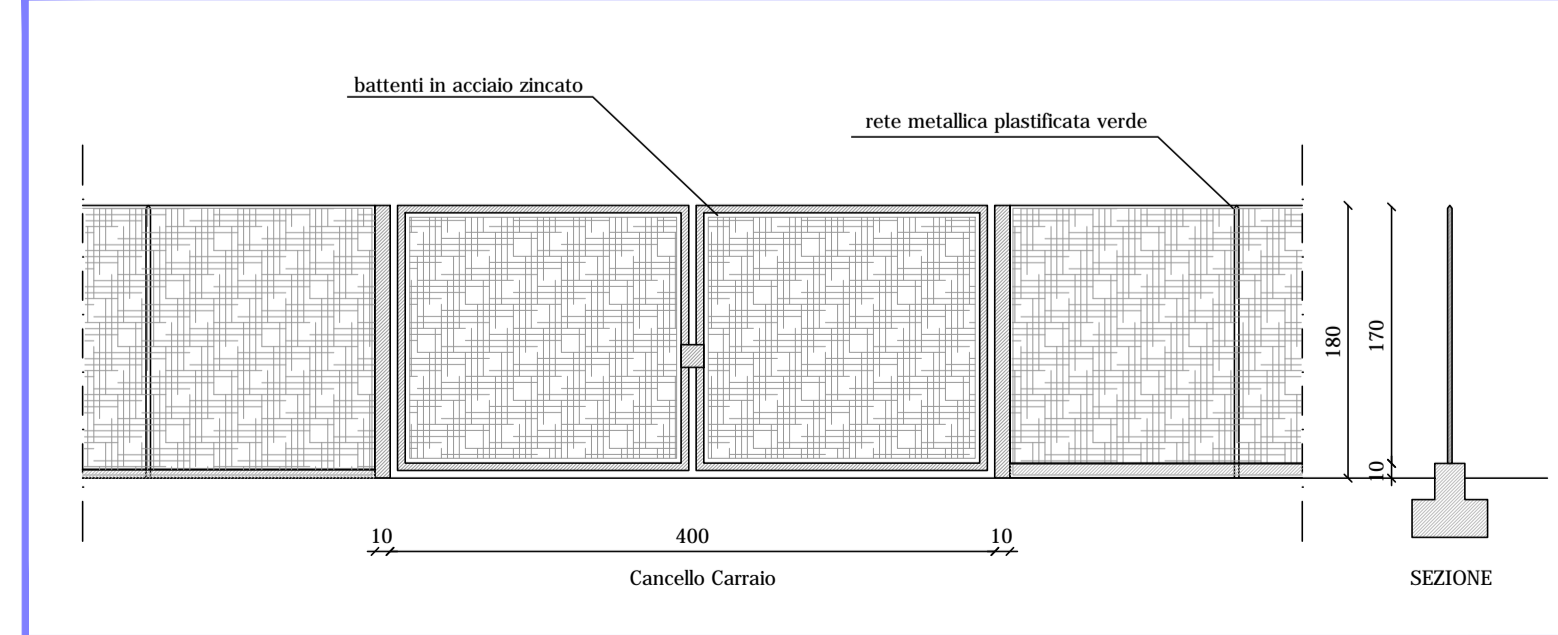

RECINZIONE TIPO "D"

